



## FENCING REQUEST

### GENERAL NOTES:

Walls and fences should be considered as an extension of the architecture of the residence and a transition of the architectural mass to the natural forms of the site.

It is recommended that walls be constructed of solid masonry or wrought iron with columns, using the same materials as found in the architecture of the residence.

The Committee suggests that fences or walls across lots whose backyards abut the golf course be located ten feet (10') from the back property line.

### EXAMPLES OF FENCING:





## FENCING REQUEST

SUBMISSION EXAMPLE:

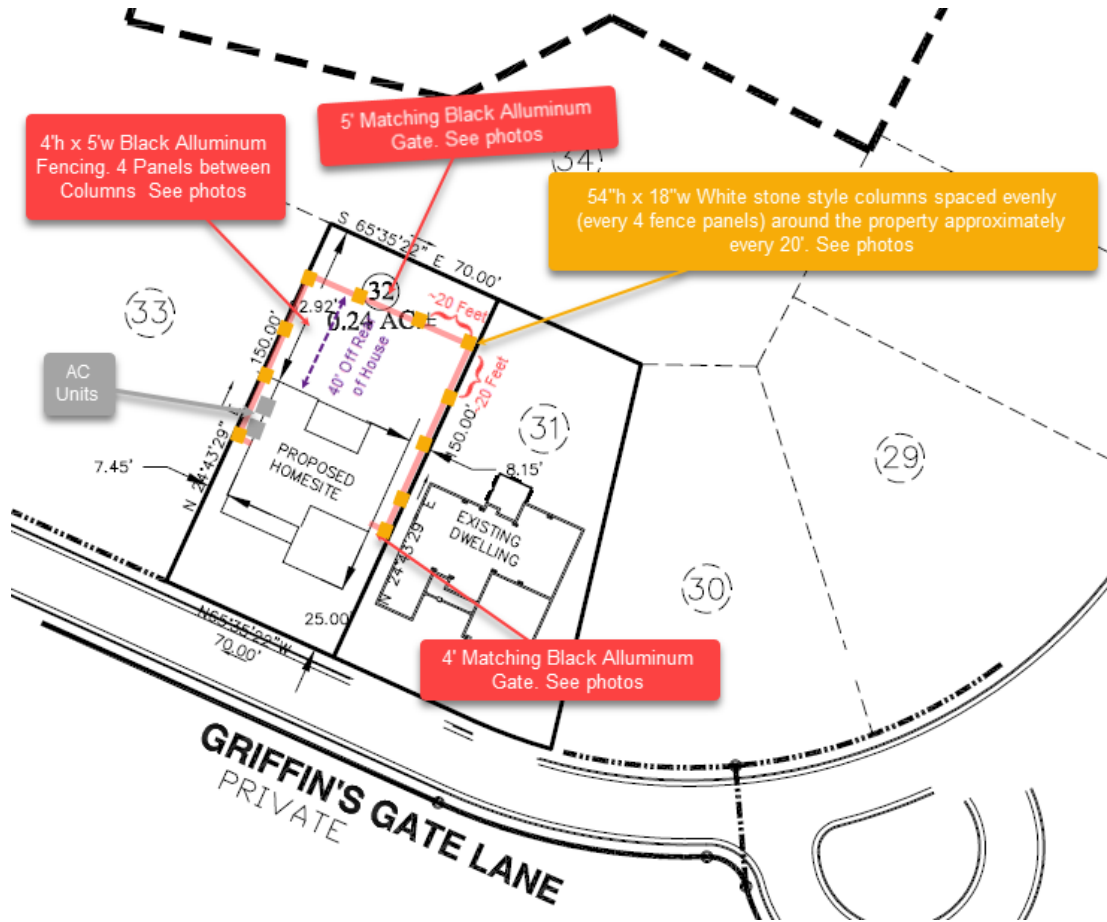

EXISTING RESIDENCE



MASONRY COLUMN CAP DETAIL



BRICK TO MATCH EXISTING RESIDENCE

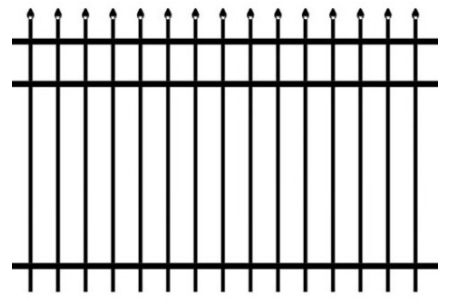

FENCE PANEL ELEVATION HEIGHT: 4'-0"